

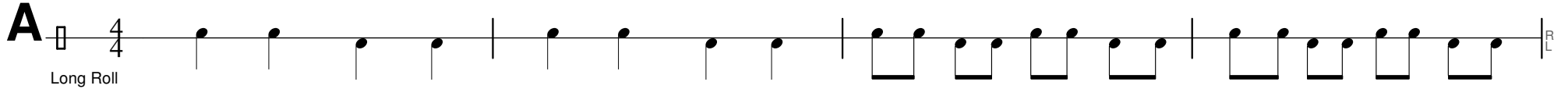

Starting from Scratch

Book #2

Rudiments
ScottishDrumLessons.com

Ed Best

A 
Long Roll

B 
5 Stroke Roll Development

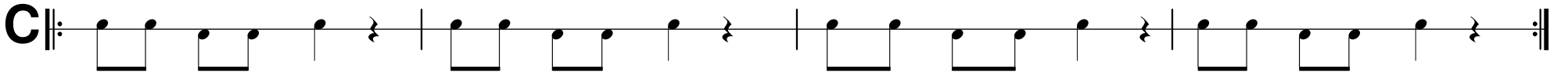
C 

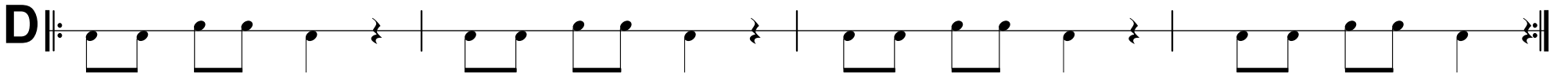
D 

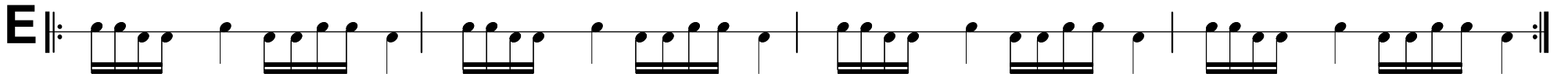
E 

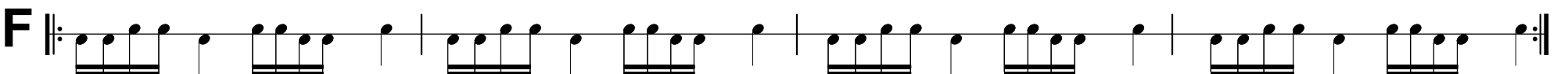
F 

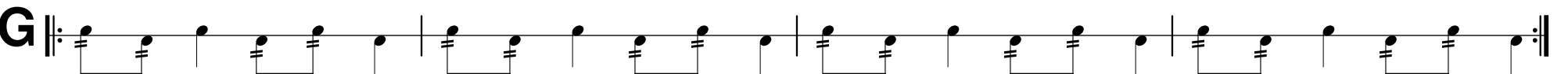
G 

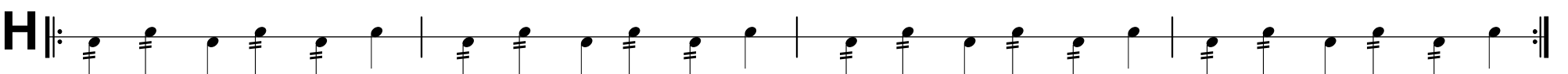
H 

Starting from Scratch

Book #2

Rudiments
ScottishDrumLessons.com

Ed Best

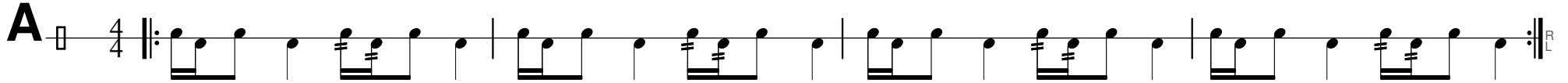
A 

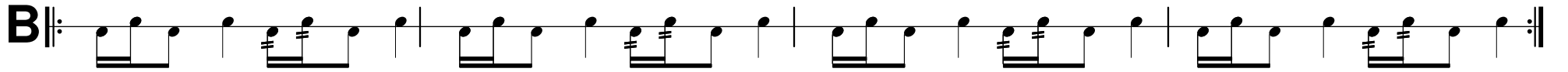
B 

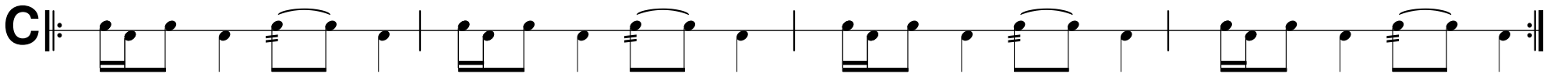
C 

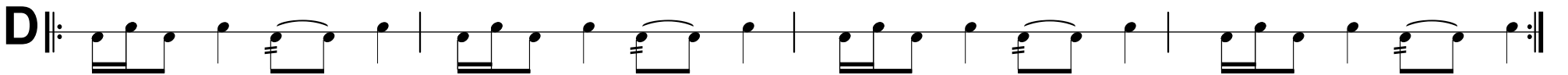
D 

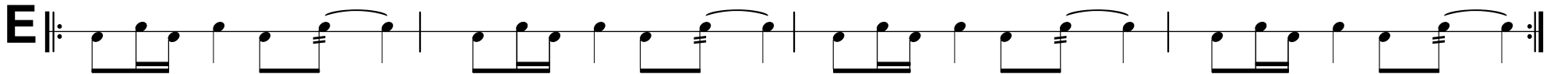
E 

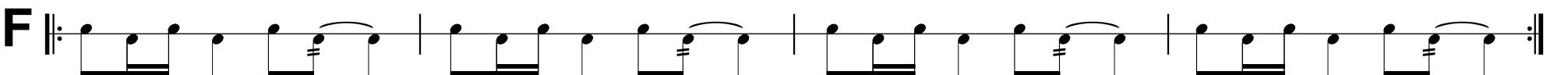
F 

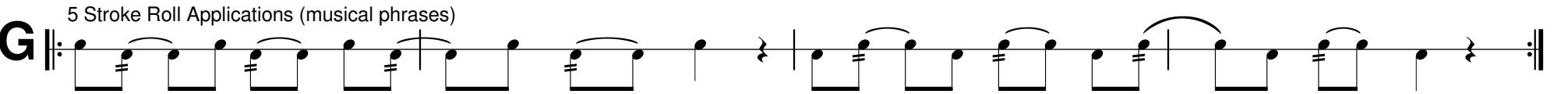
G 5 Stroke Roll Applications (musical phrases)

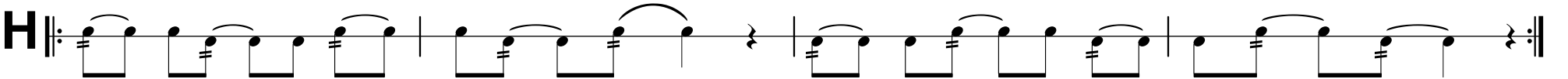
H 

Achievment Line #1 _____

Starting from Scratch

Book #2

Rudiments
ScottishDrumLessons.com

Ed Best

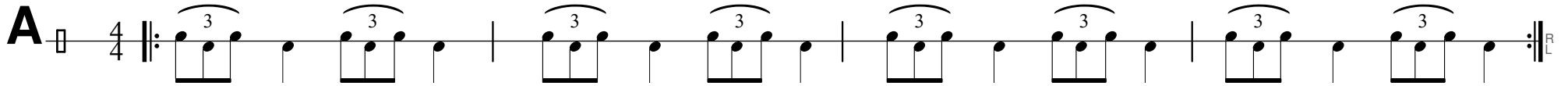
A 

Triplets

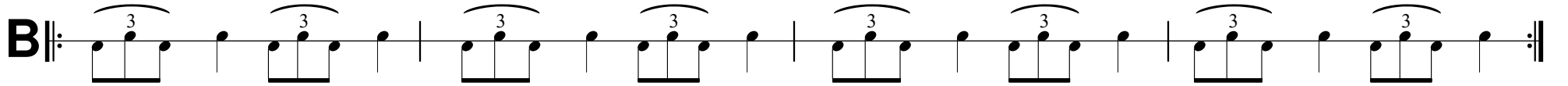
B 

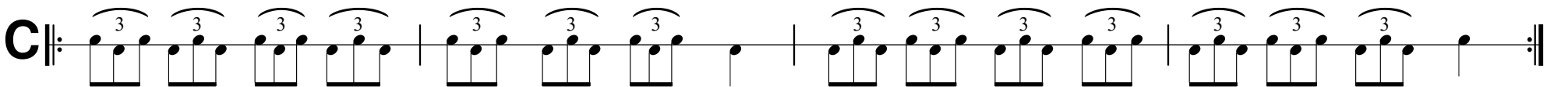
C 

7 Stroke Roll Development

D 

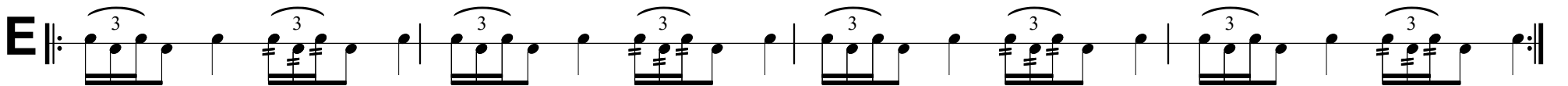
E 

F 

G 

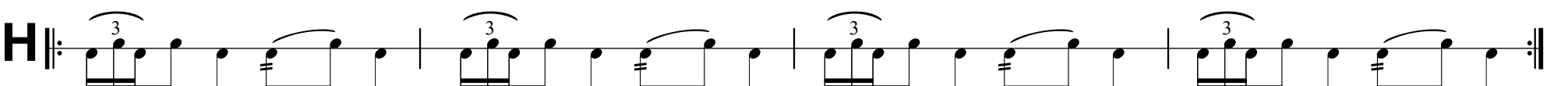
H 

Starting from Scratch

Book #2

Rudiments
ScottishDrumLessons.com

Ed Best

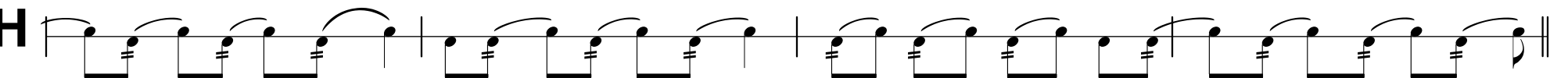
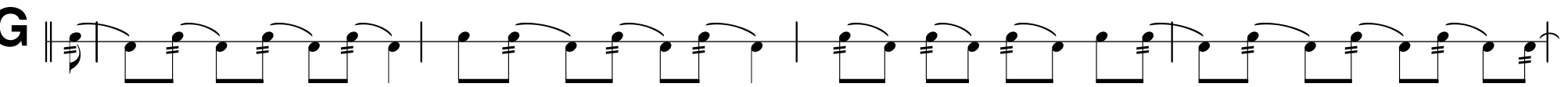
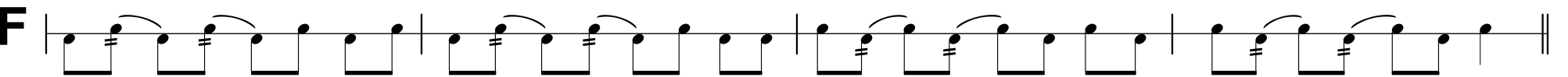
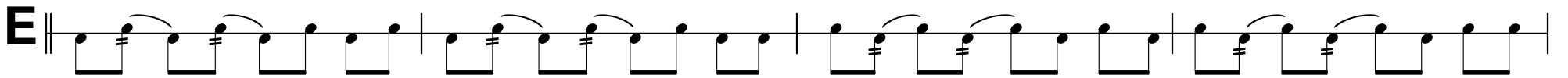
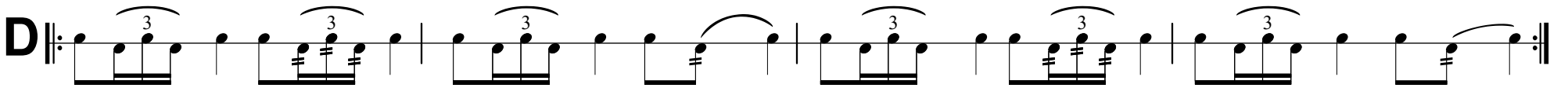
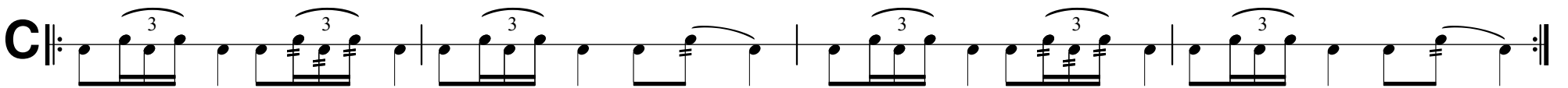
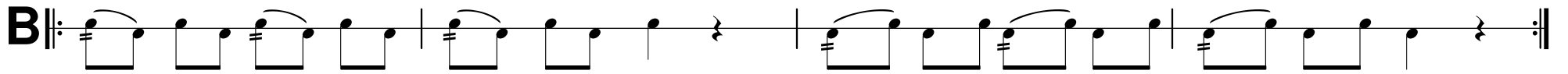
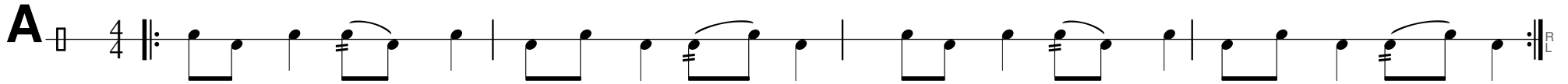

Achievement Line #2 _____

Starting from Scratch

Book #2

Ed Best

Rudiments
ScottishDrumLessons.com

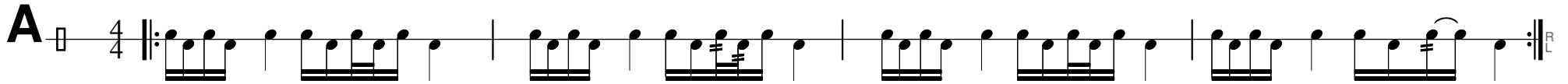
A 

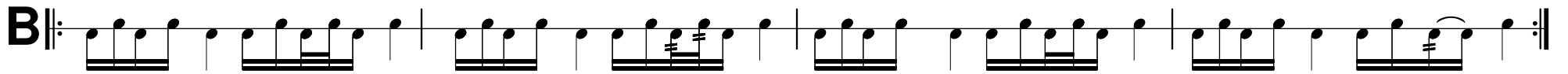
B 

C 

D 

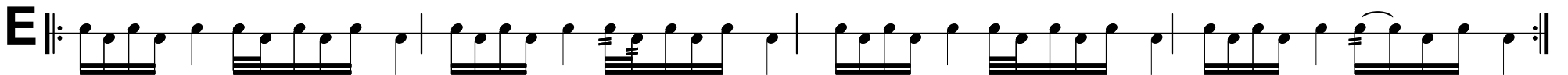
E 

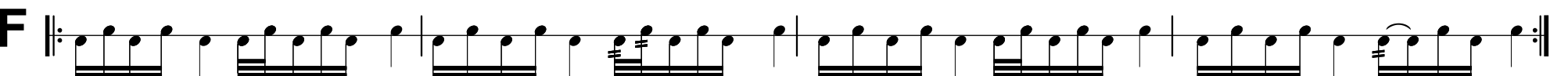
F 

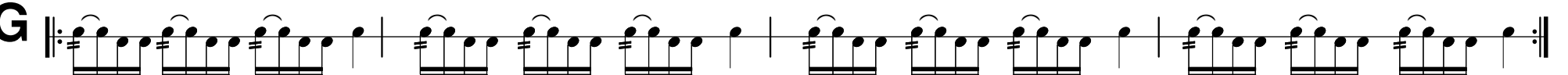
G 

H 

Achievement Line #3 _____

Starting from Scratch

Book #2

Ed Best

Rudiments
ScottishDrumLessons.com

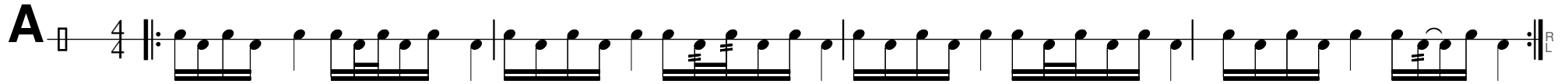
A 

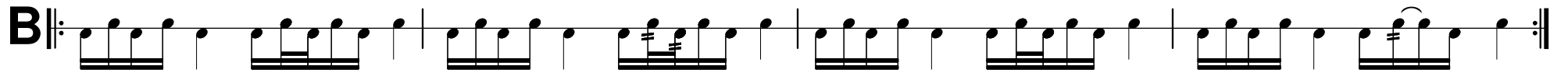
B 

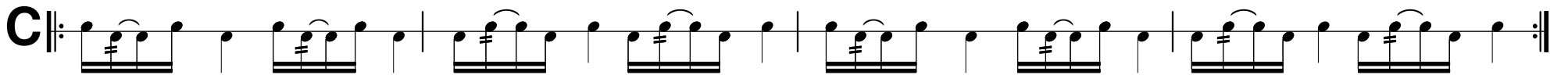
C 

D 

E 

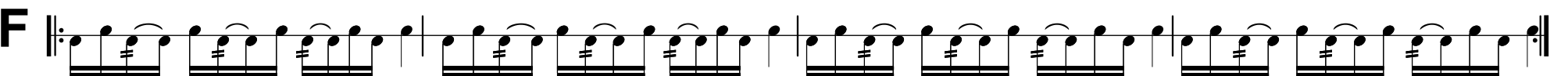
F 

G 

H 

Starting from Scratch

Book #2

Rudiments
ScottishDrumLessons.com

Ed Best

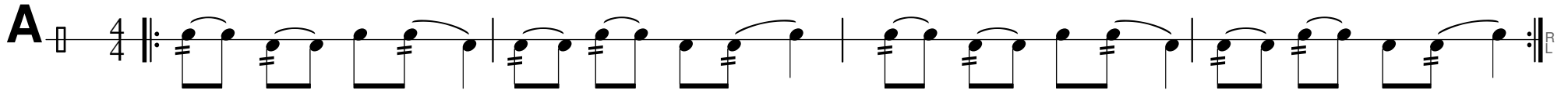
A 

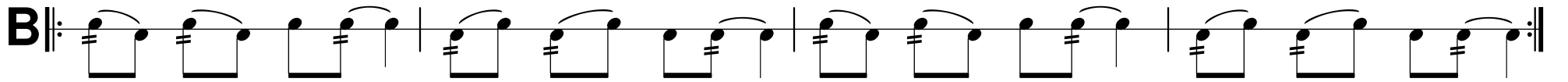
B 

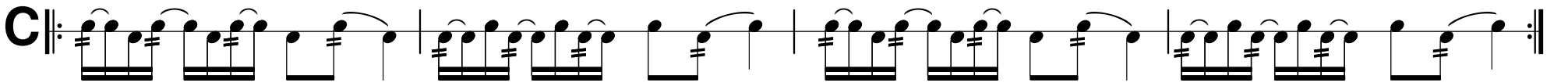
C 

D 

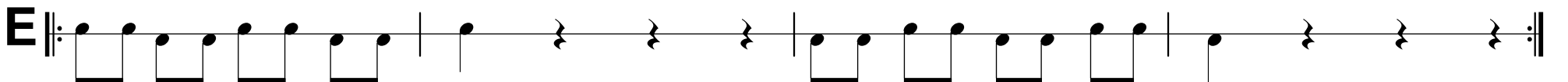
E 

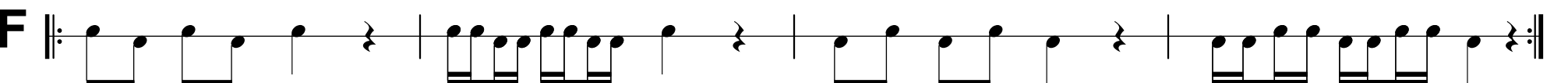
F 

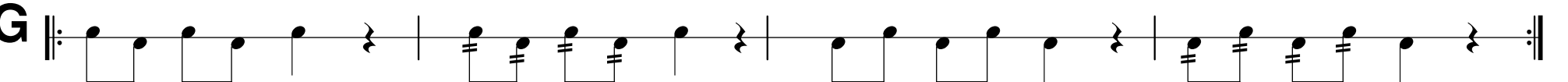
G 

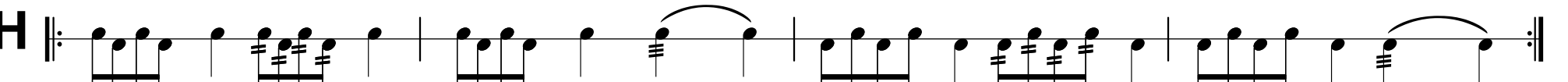
H 

Starting from Scratch Book #2

Rudiments
ScottishDrumLessons.com

Ed Best

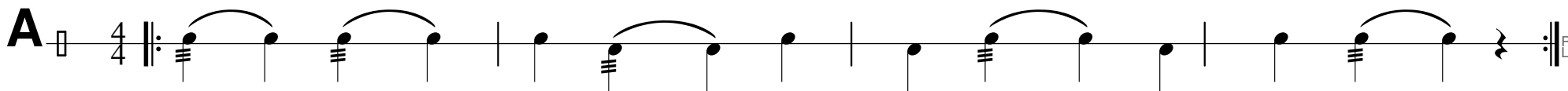
A 

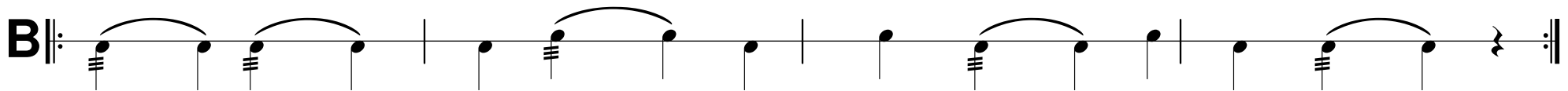
B 

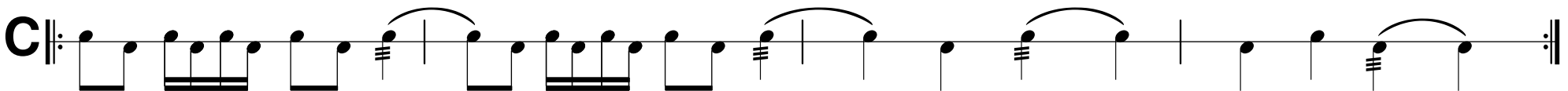
C 

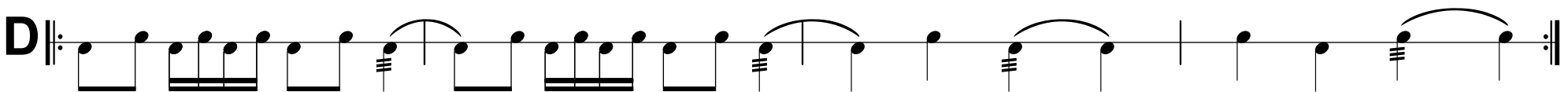
D 

Achievement Line #4

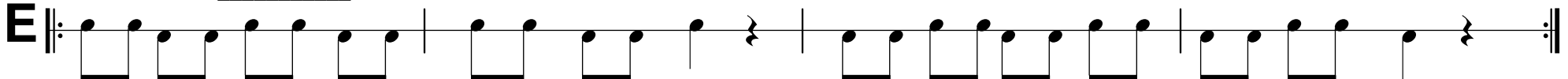
E 

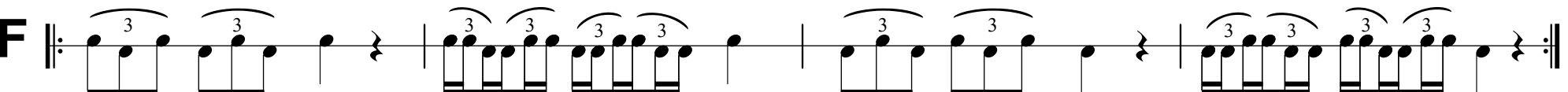
F 

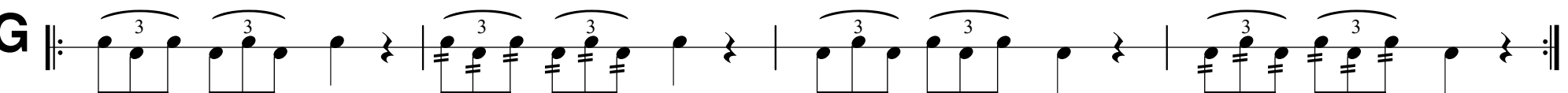
G 

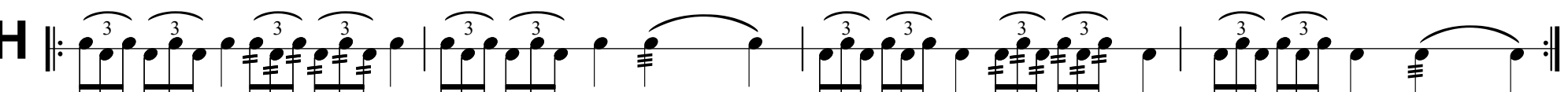
H 

Starting from Scratch

Book #2

Rudiments
ScottishDrumLessons.com

Ed Best

A

B

C

D

Achievement Line #5 _____

E

F

G

H

Starting from Scratch

Book #2

Rudiments
ScottishDrumLessons.com

Ed Best

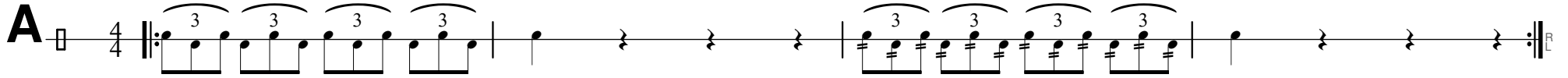
A 

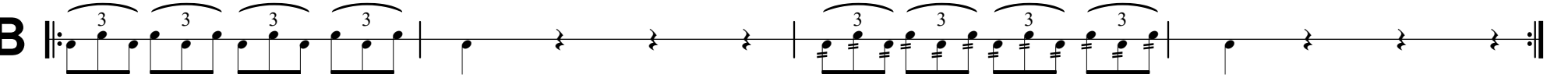
B 

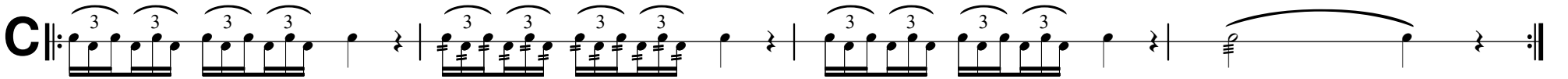
C 

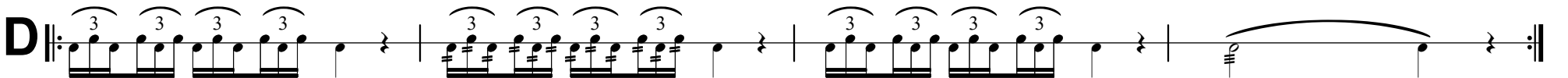
D 

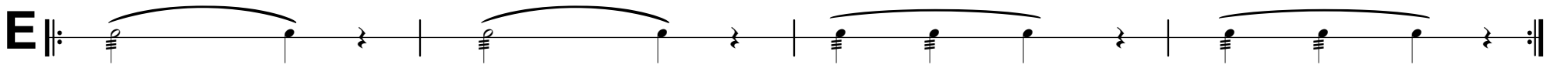
E 

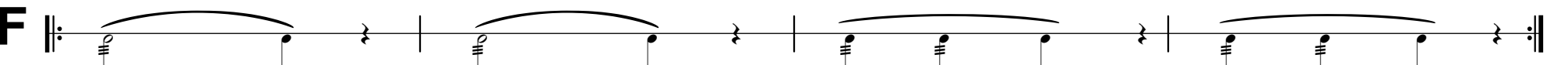
F 

Achievement Line #6 _____

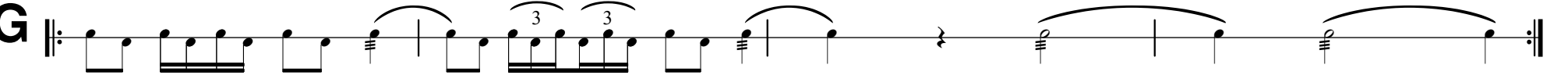
G 

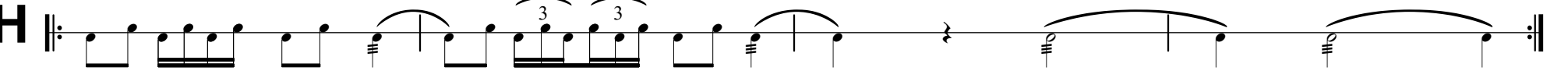
H 

Achievement Line #7 _____

Starting from Scratch

Book #2

Rudiments
ScottishDrumLessons.com

Ed Best

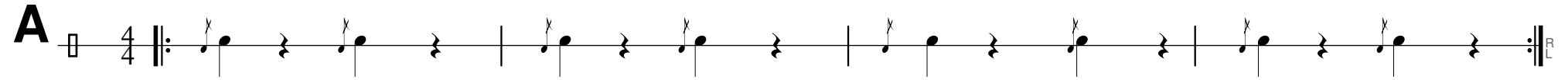
A 

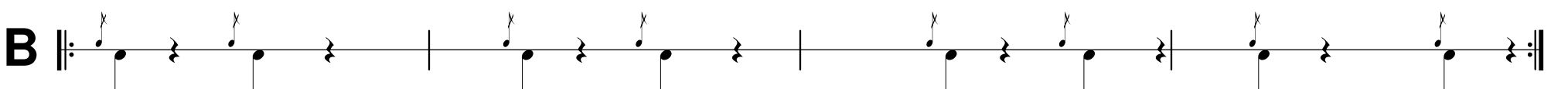
B 

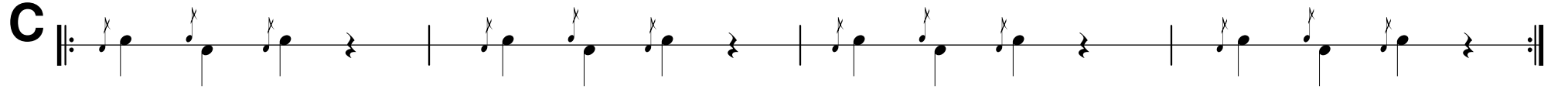
C 

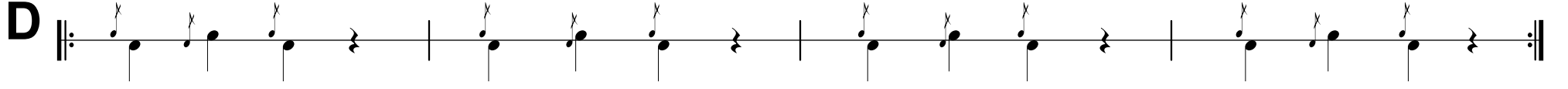
D 

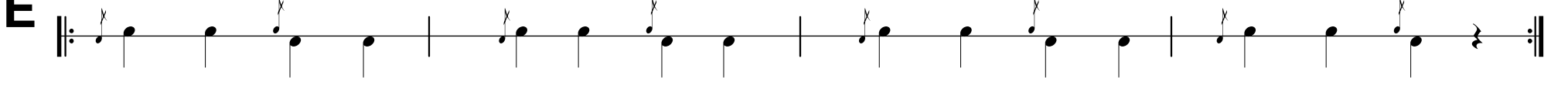
E 

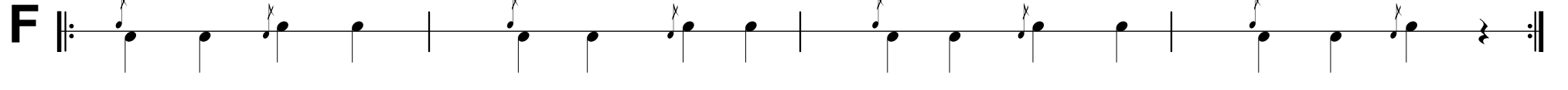
F 

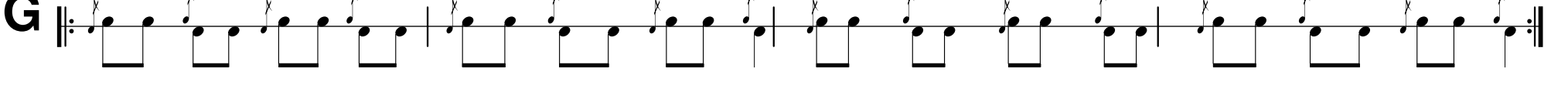
G 

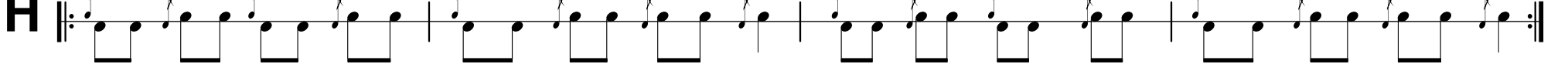
H 

Starting from Scratch

Book #2

Ed Best

Rudiments
ScottishDrumLessons.com

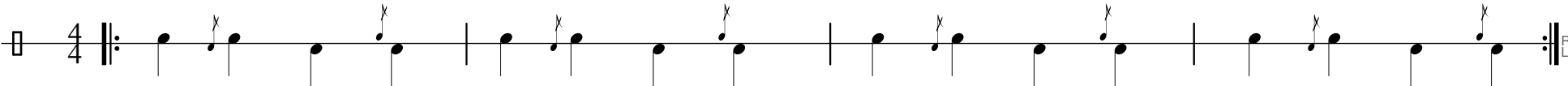
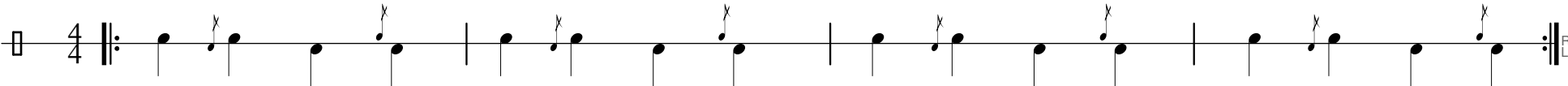
A  **A** 

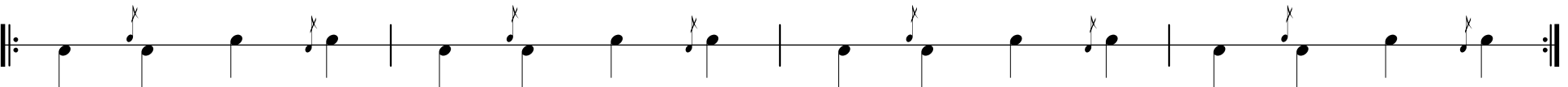
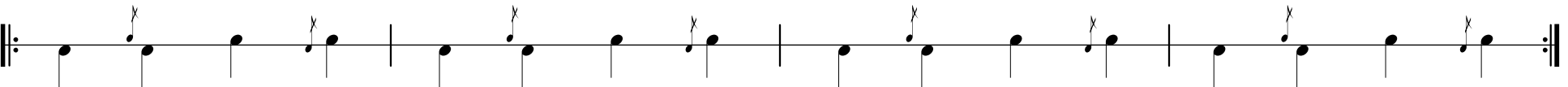
B  **B** 

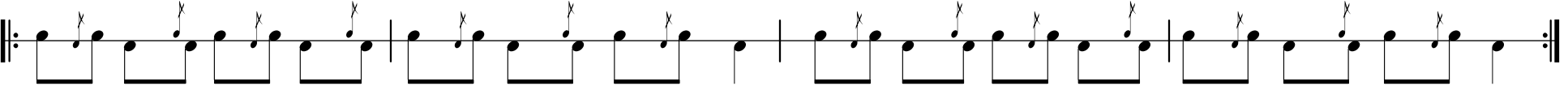
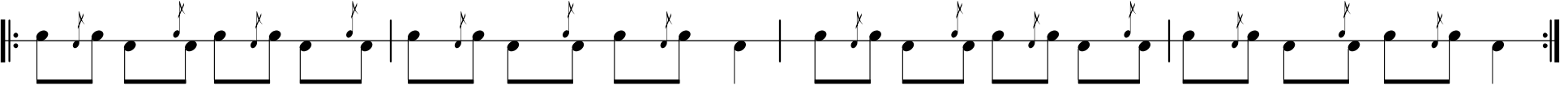
C  **C** 

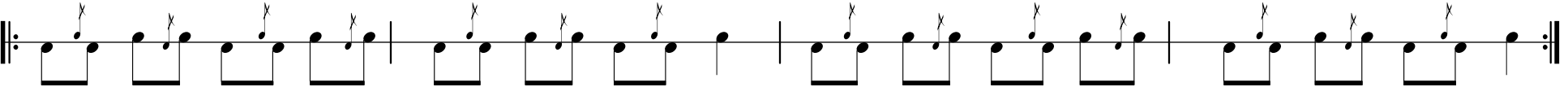
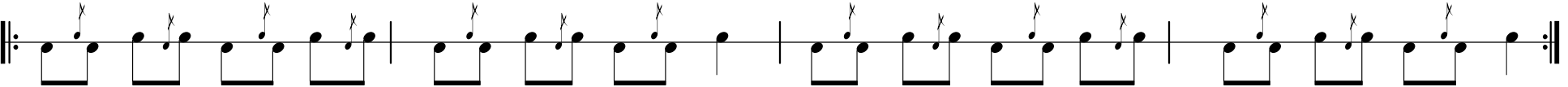
D  **D** 

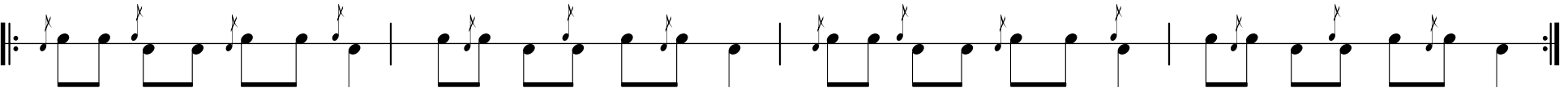
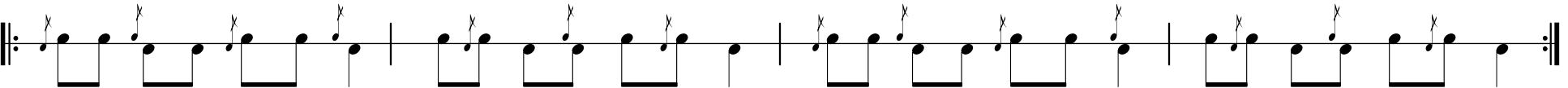
E  **E** 

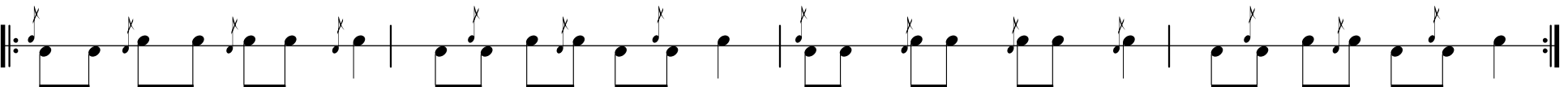
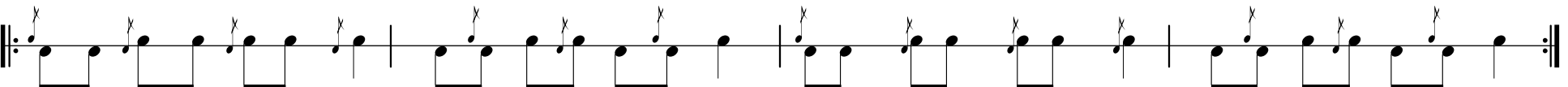
F  **F** 

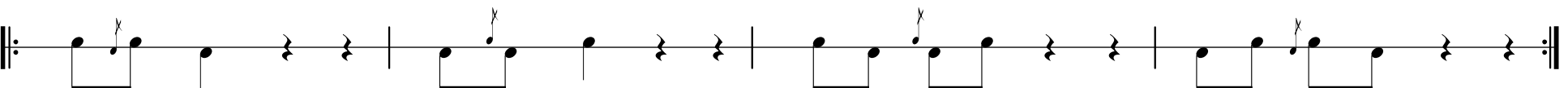
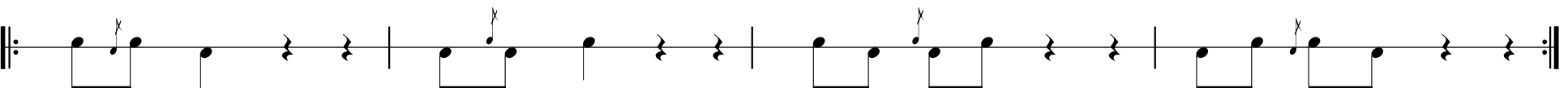
G  **G** 

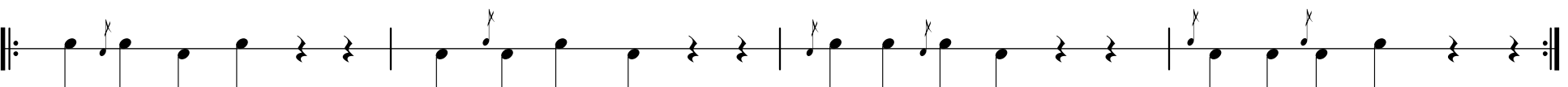
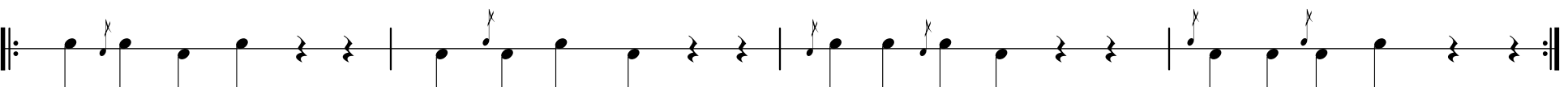
H  **H** 

Starting from Scratch

Book #2

Ed Best

Rudiments
ScottishDrumLessons.com

A

B

C

D

E

F

G

H

Dot & Cut Phrasing Combinations #1

Ed Best

Six stroke rolls

Starting from Scratch

Ed Best

Random Roll Patterns

Triplets

Control Exercise
ScottishDrumLessons.com

Ed Best

Common Triplet Roll Uses

Ed Best

Right Hand

Left Hand

Intro to Drags

Ed Best

First Drum Score

March

Ed Best

First Drum Score 3/4

March

play each line 4x

Ed Best

First Drum Score - 6/8

March

Ed Best

March

2nd Drum Score

Ed Best

2/4 Basic March #1

March

Ed Best

2/4 Basic March #2

March

Ed Best

2/4 Basic March #3

March

Ed Best

2/4 Basic March #4

March

Ed Best

Buskers: Level 1

March

Ed Best

Buskers: Level 2

March

Ed Best

Buskers: Level 3

March

Ed Best

Massed Band Tenor Score

Piano

Forte 1

Forte 2

Forte 3

Forte 4

Massed Band Tenor Score

Piano

3/4

Forte 1

Forte 2

Forte 3

Forte 4

Massed Band Tenor Score

Piano

Forte 1

Forte 2

Forte 3

Forte 4

Massed Band Tenor Score

Piano

Forte 1

Forte 2

Forte 3

Forte 4

Dallas and District Drum Salute

Fanfare

Ed Best

A

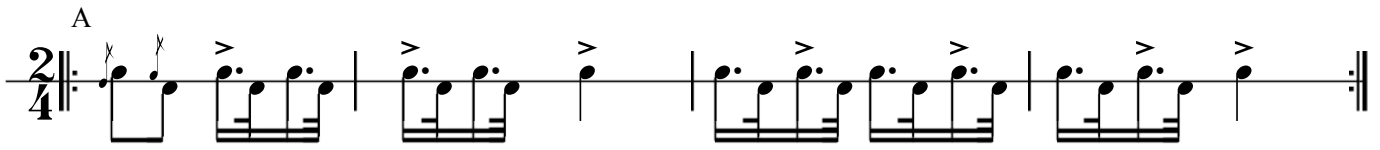

B

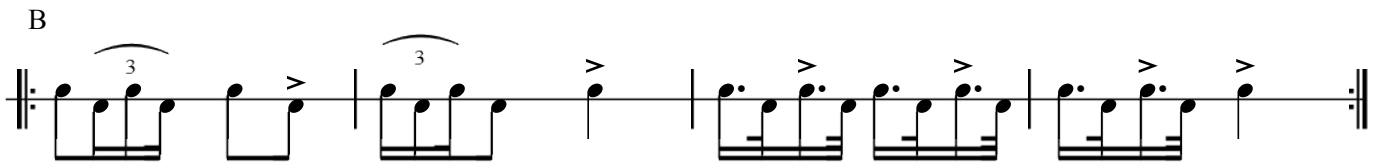

C

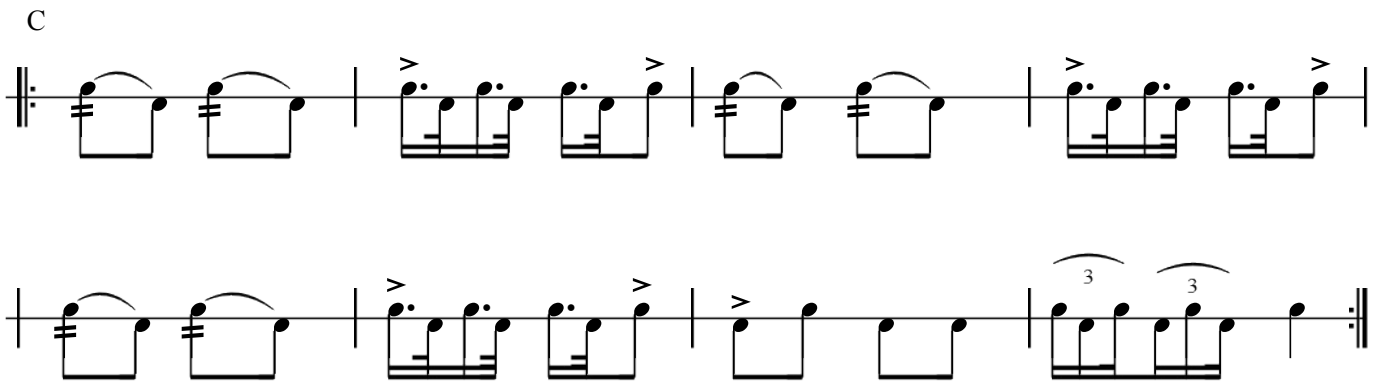

D

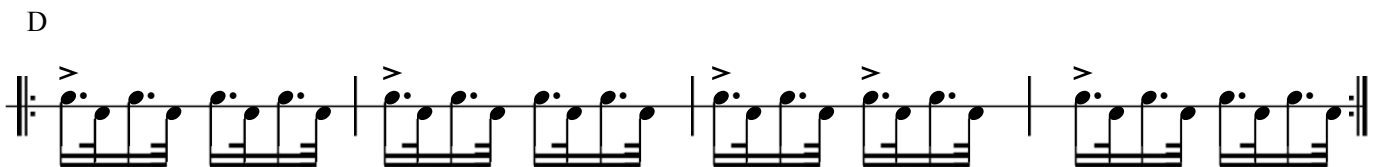

E

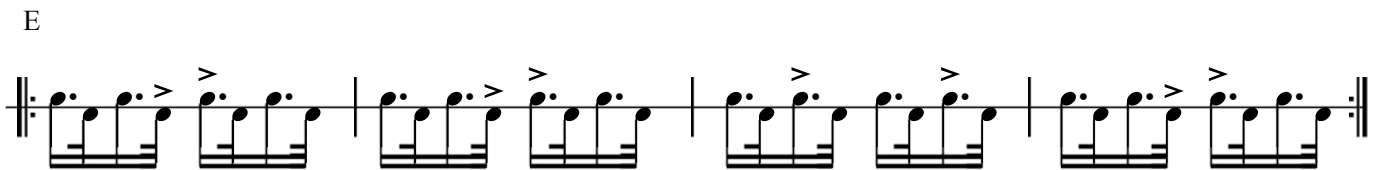

F

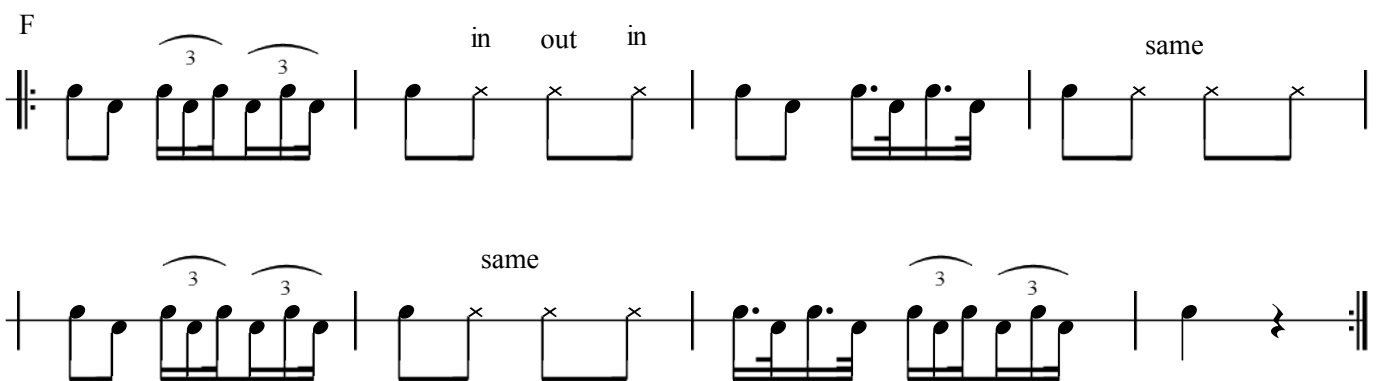

G (reprise)

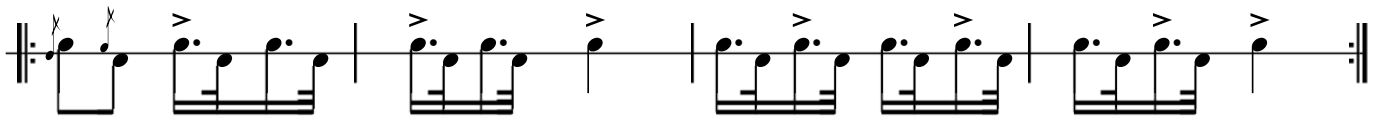

H

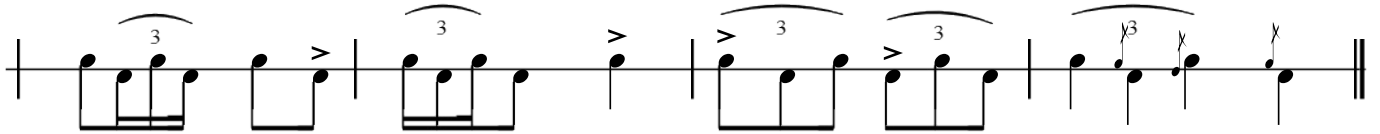
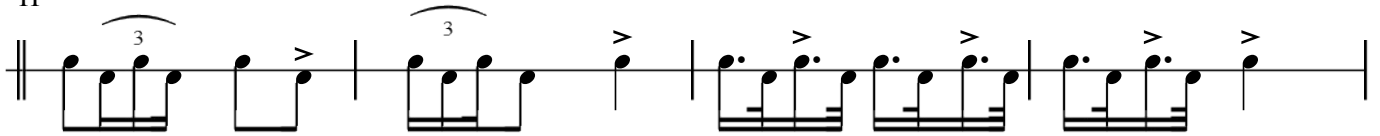

***After D is repeated the 2nd time, D and E are played together x2

Dallas and District Drum Salute

Fanfare

Bass

Ed Best

A

B

C

D

E

F

G (reprise)

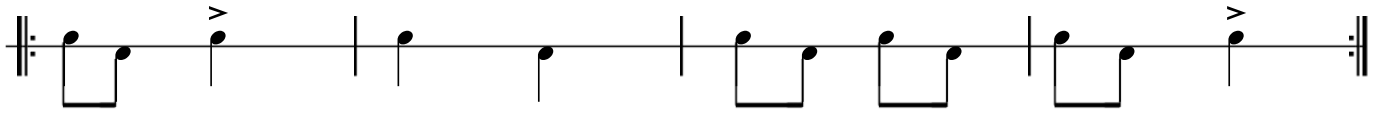

H

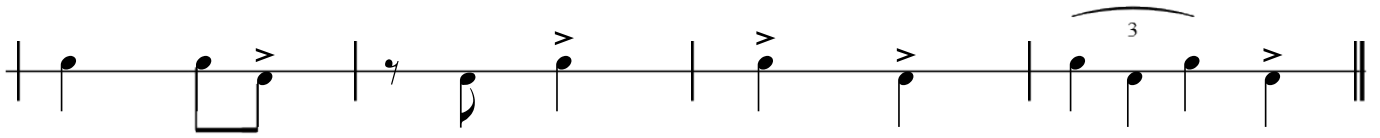
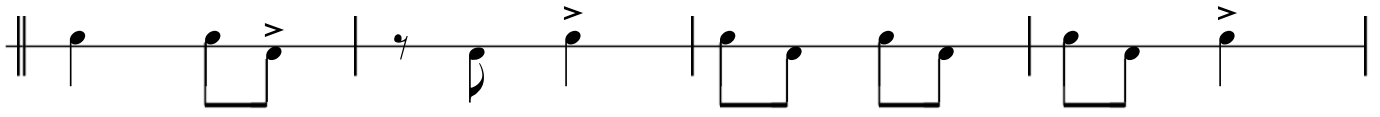

Dallas and District Drum Salute

tenor

Fanfare

Ed Best

A

B

C

D

E

F

G (reprise)

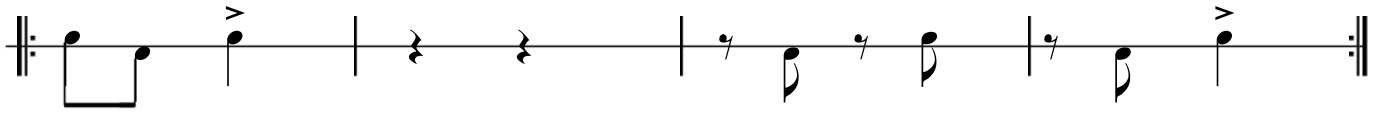

H

